

CHURCH STREET

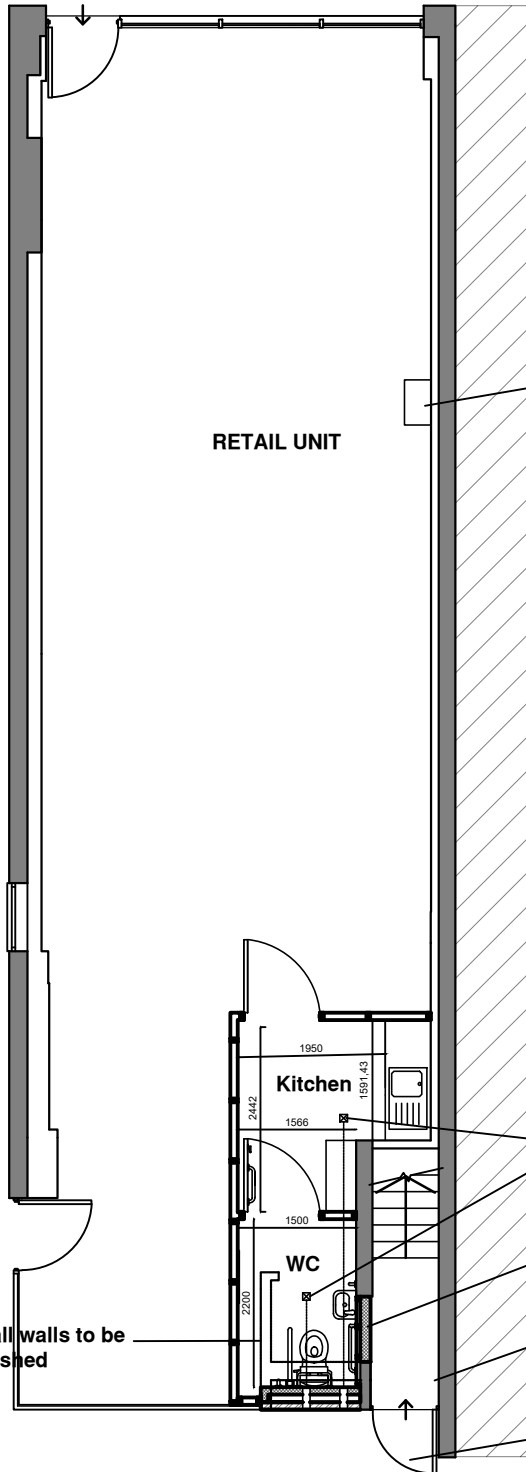

Cupboard for meter and fuseboard

RETAIL UNIT

Kitchen

Extractor fans and ducting

Opening blocked up

Existing door removed

New door with video entry phone

Internal walls to be demolished

UNION STREET

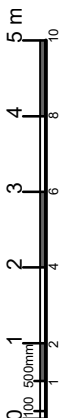
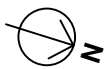

PROJECT
**4 CHURCH STREET,
 KINGSTON-UPON-THAMES KT1 1RJ**

NEVILLE HOUSE, 55 EDEN STREET
 KINGSTON, SURREY KT1 1BW
 Tel : 020 8546 7211 / Fax : 020 8546 7008
 email: surveyors@carterfielding.co.uk

TITLE
GROUND FLOOR

DWG CHK
 Y

SCALE
1:100 @ A4

DATE
JULY 2020

DRAWING No.
P-001

